Basso

Außerlesener Paduanen und Galliarden

Erster Theil.

Darinn 24. liebliche Paduanen und auch so viel Galliarden zu fünff Stimmen auff allerley Instrumenten / und insonderheit auf Fiolen zu gebrauchen / verfasset.

Hiebevor nie in Truck außgegangen / jetzt aber allen der edlen Music Liebhabern (so den Text nicht brauchen) zu Nutz und Frommen colligirt / und mit Verlegung an Tag gegeben /
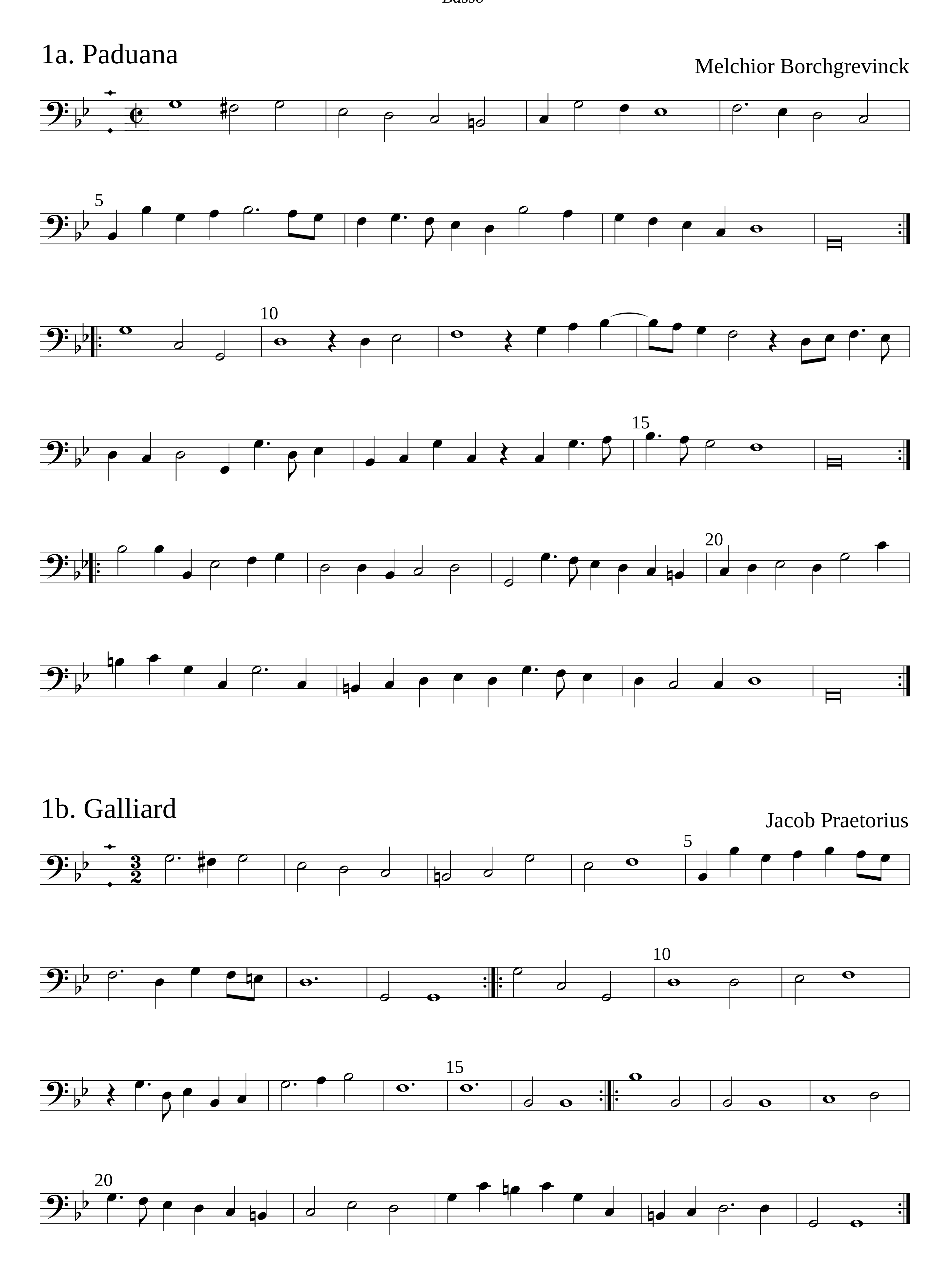
Durch

Zachariam Füllsack und Christian Hildebrandt /
eines Erbaren Raths der löblichen Statt Hamburg bestellte Instrumentisten.

1607
Hamburg / bey Philip von Ohr

Typesetting by Ulrich Alpers, 2006

Contents
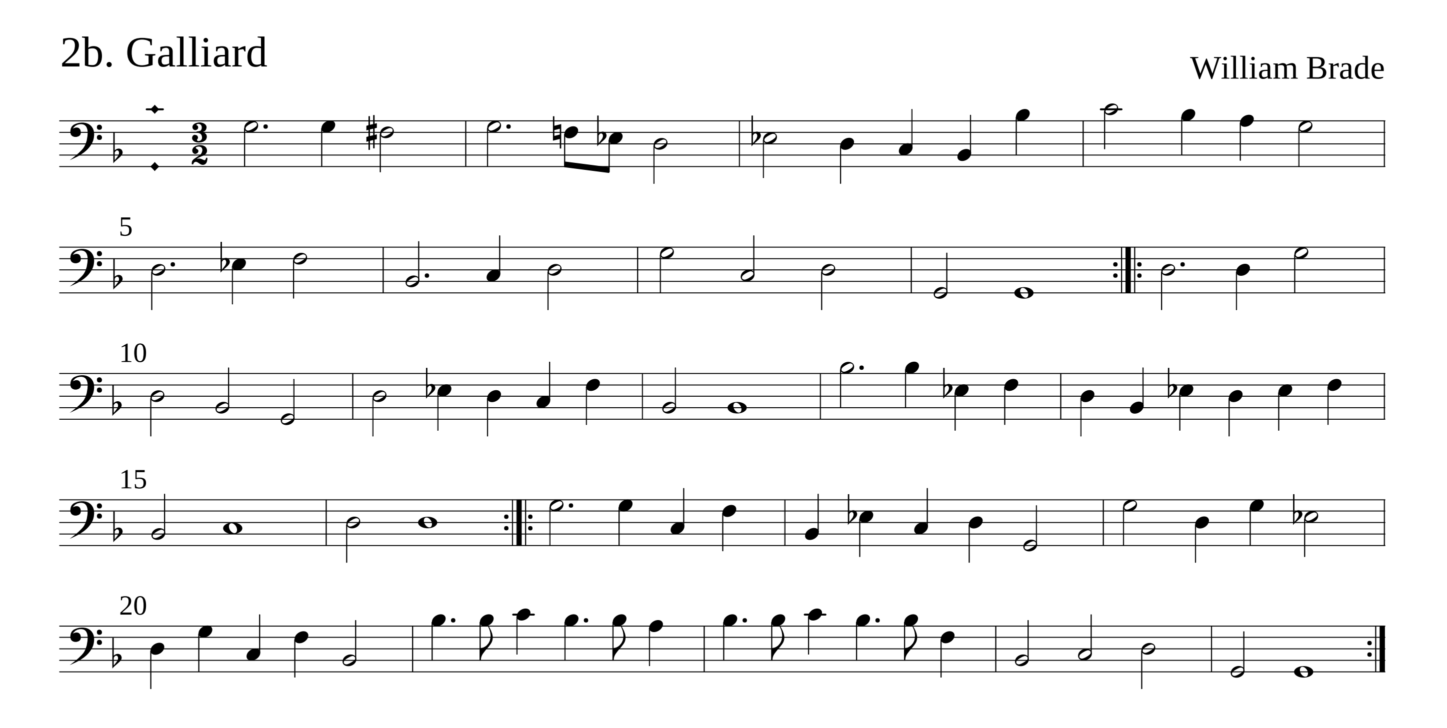

1a. Paduana
Melchior Borchgrevinck
5
10
15
20
1b. Galliard
Jacob Praetorius
5
10
15
20

2a. Paduana

William Brade

2b. Galliard

William Brade
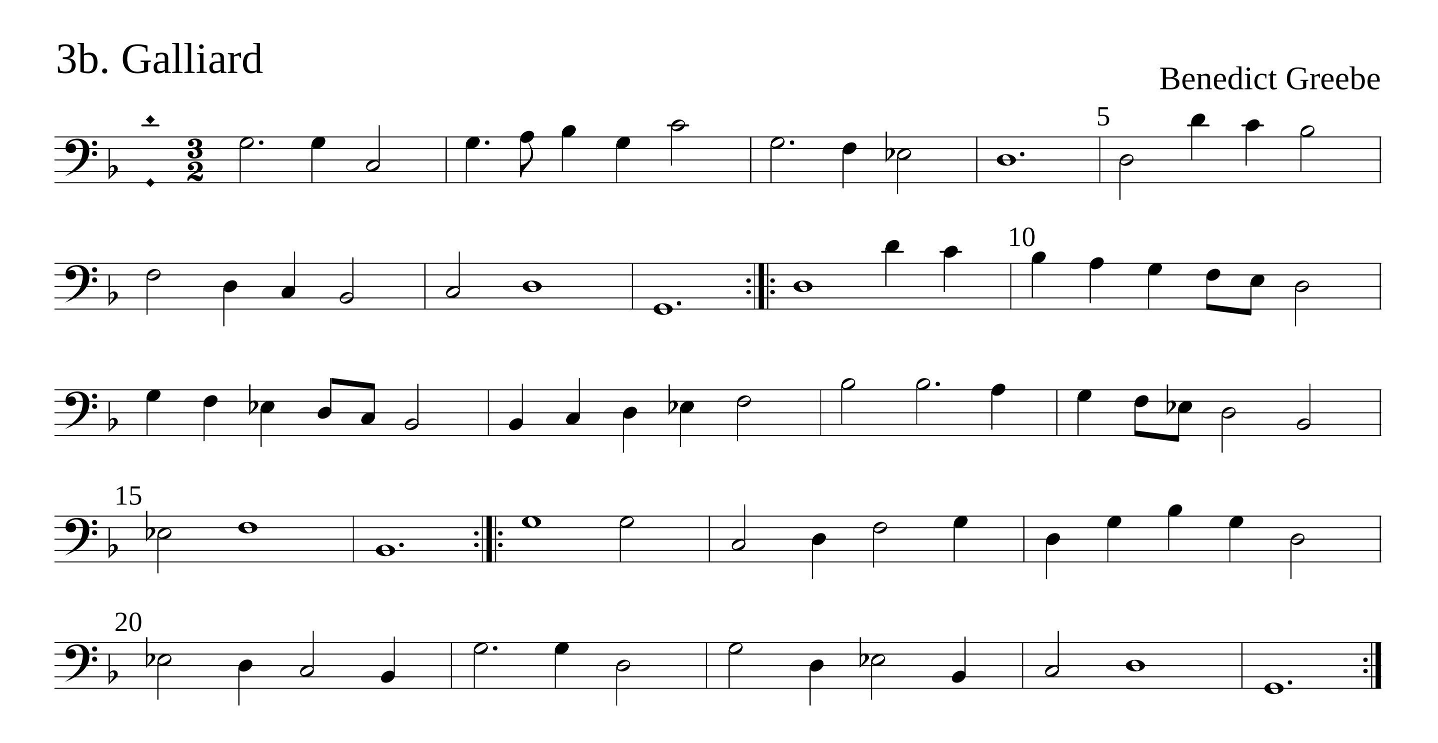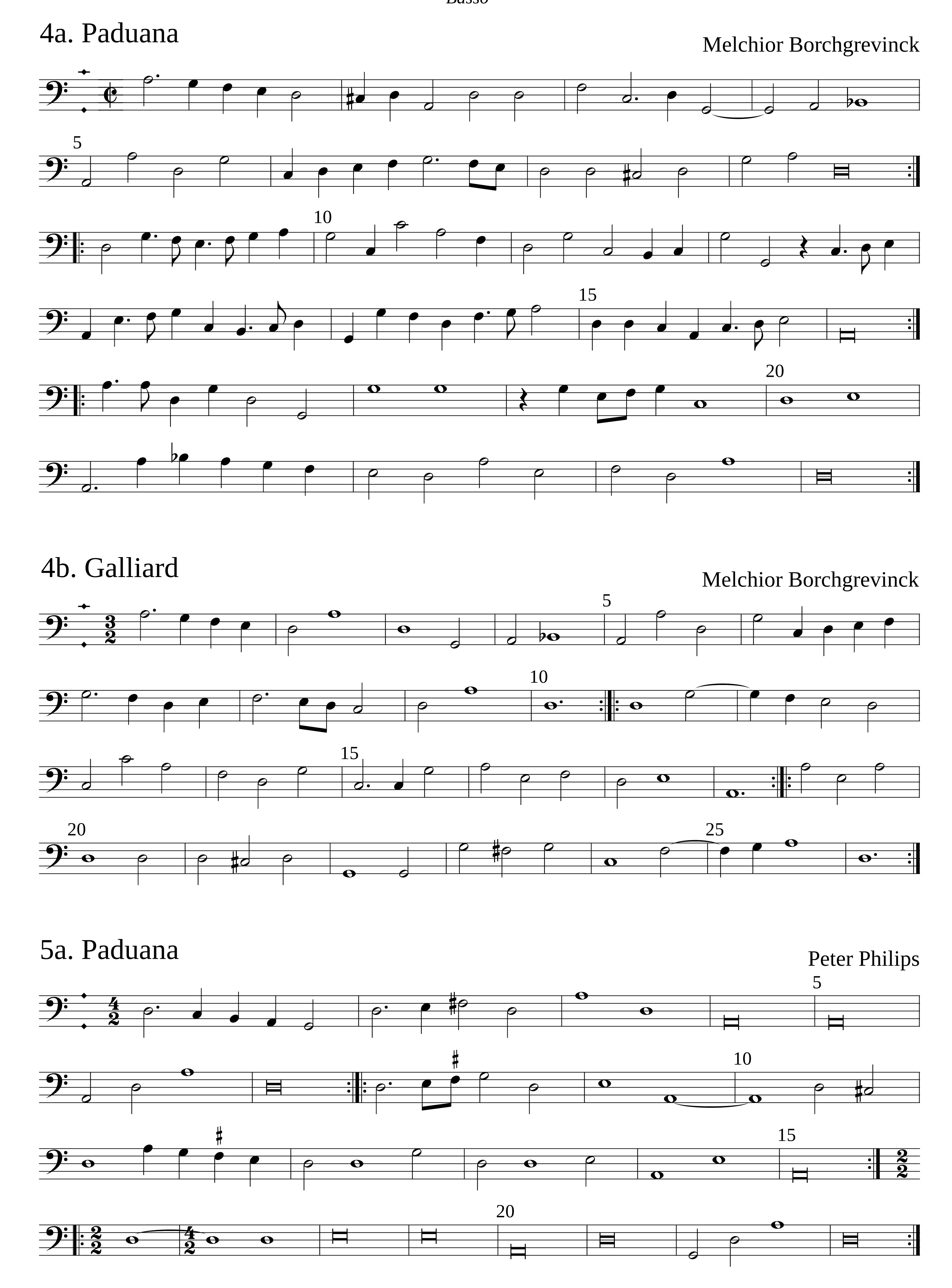


3a. Paduana

Benedict Greebe

3b. Galliard

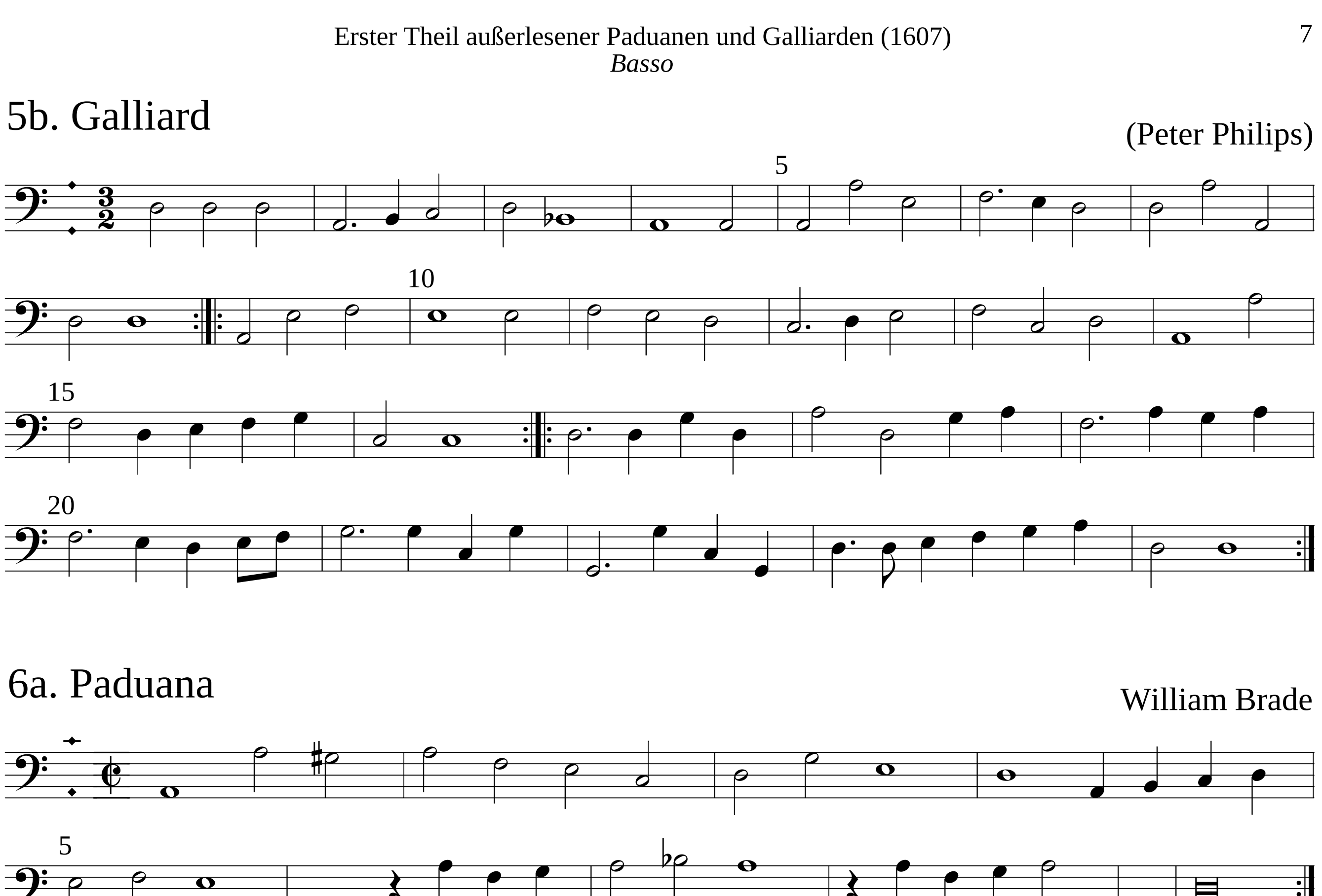
Benedict Greebe




4a. Paduana
Melchior Borchgrevinck
5
10
15
20
4b. Galliard
Melchior Borchgrevinck
5
10
15
20
25
5a. Paduana
Peter Philips
5
10
15
20
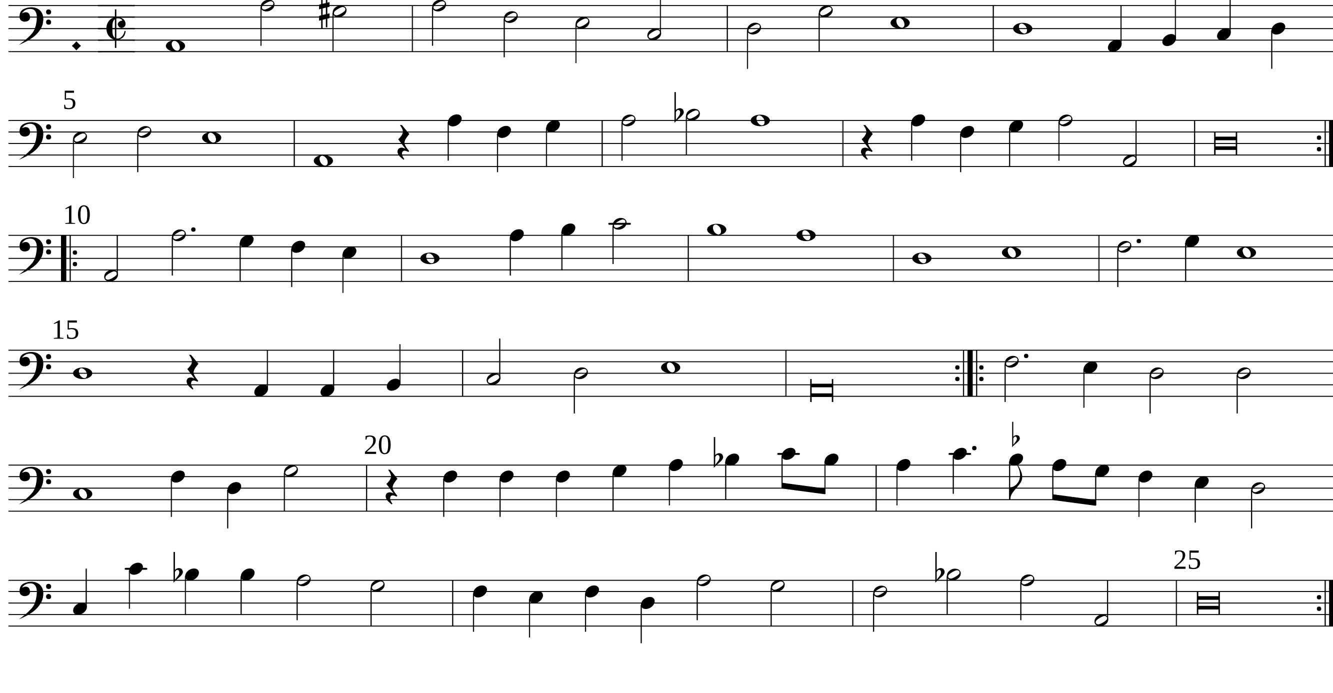
5b. Galliard

(Peter Philips)
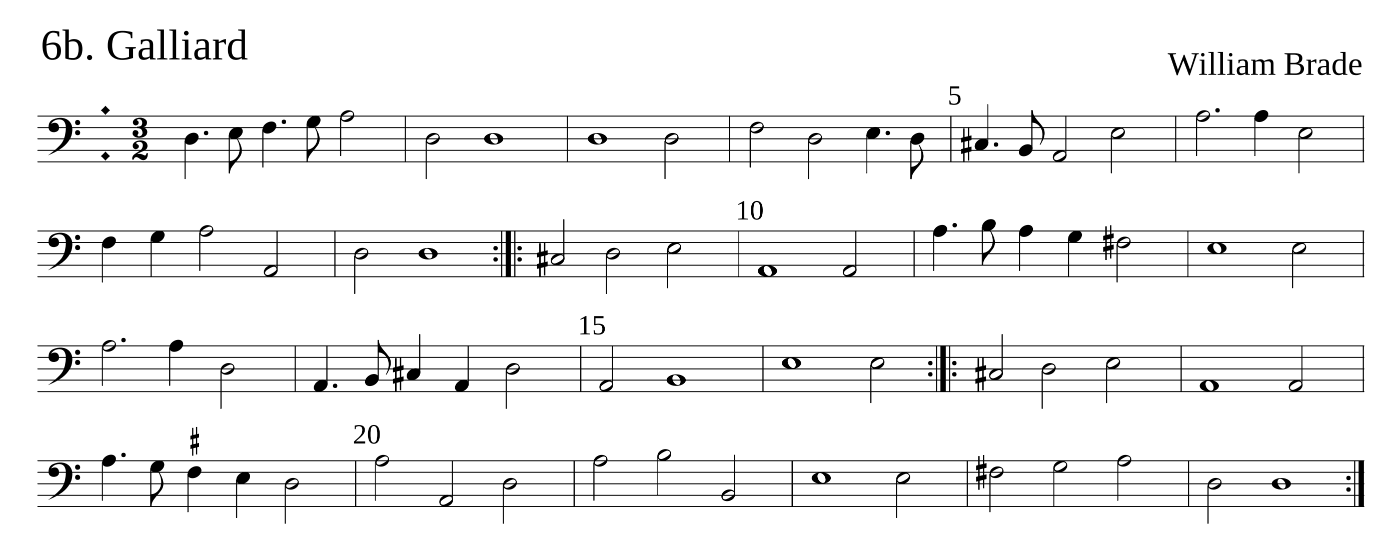


6a. Paduana

William Brade



6b. Galliard

William Brade
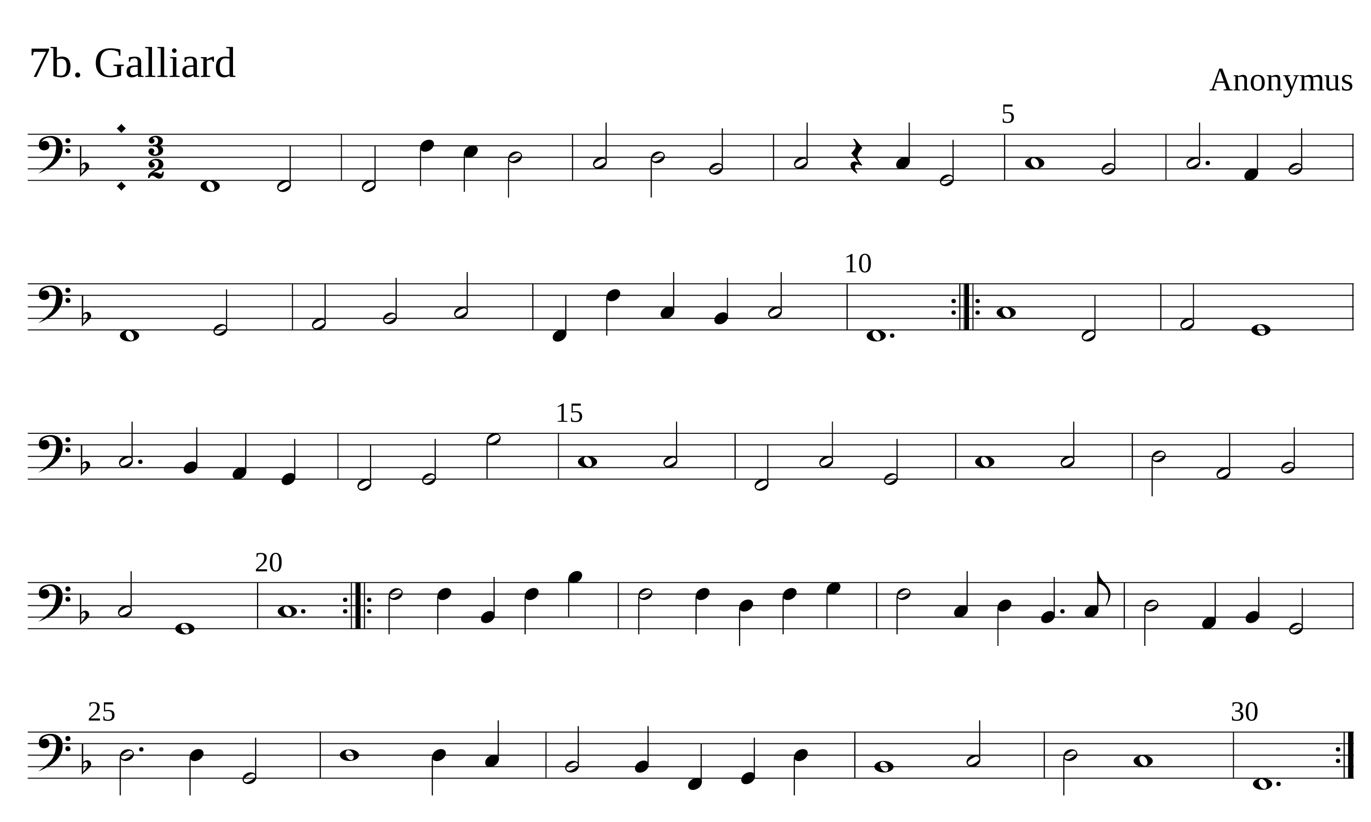


7a. Paduana

Anonymus

7b. Galliard

Anonymus
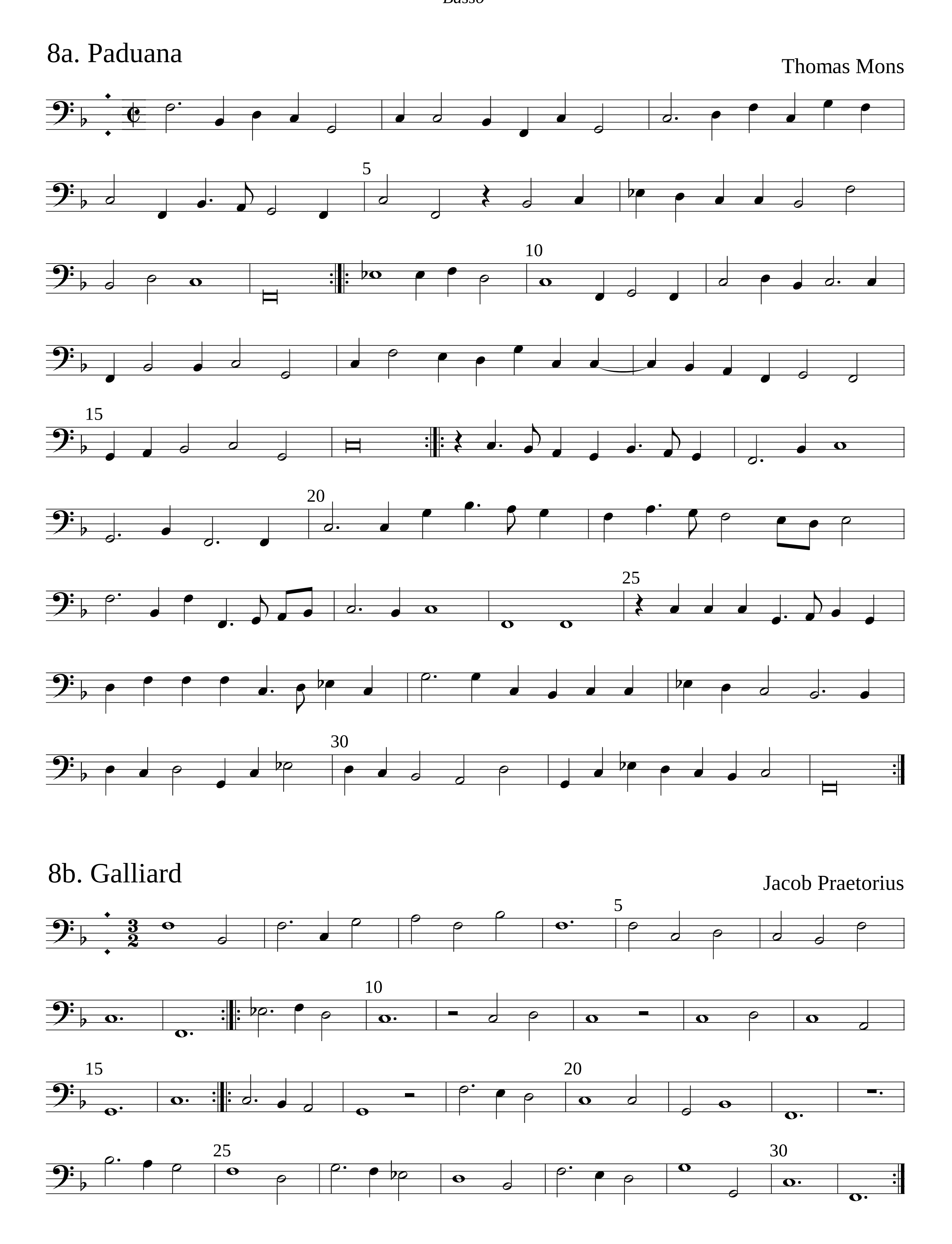


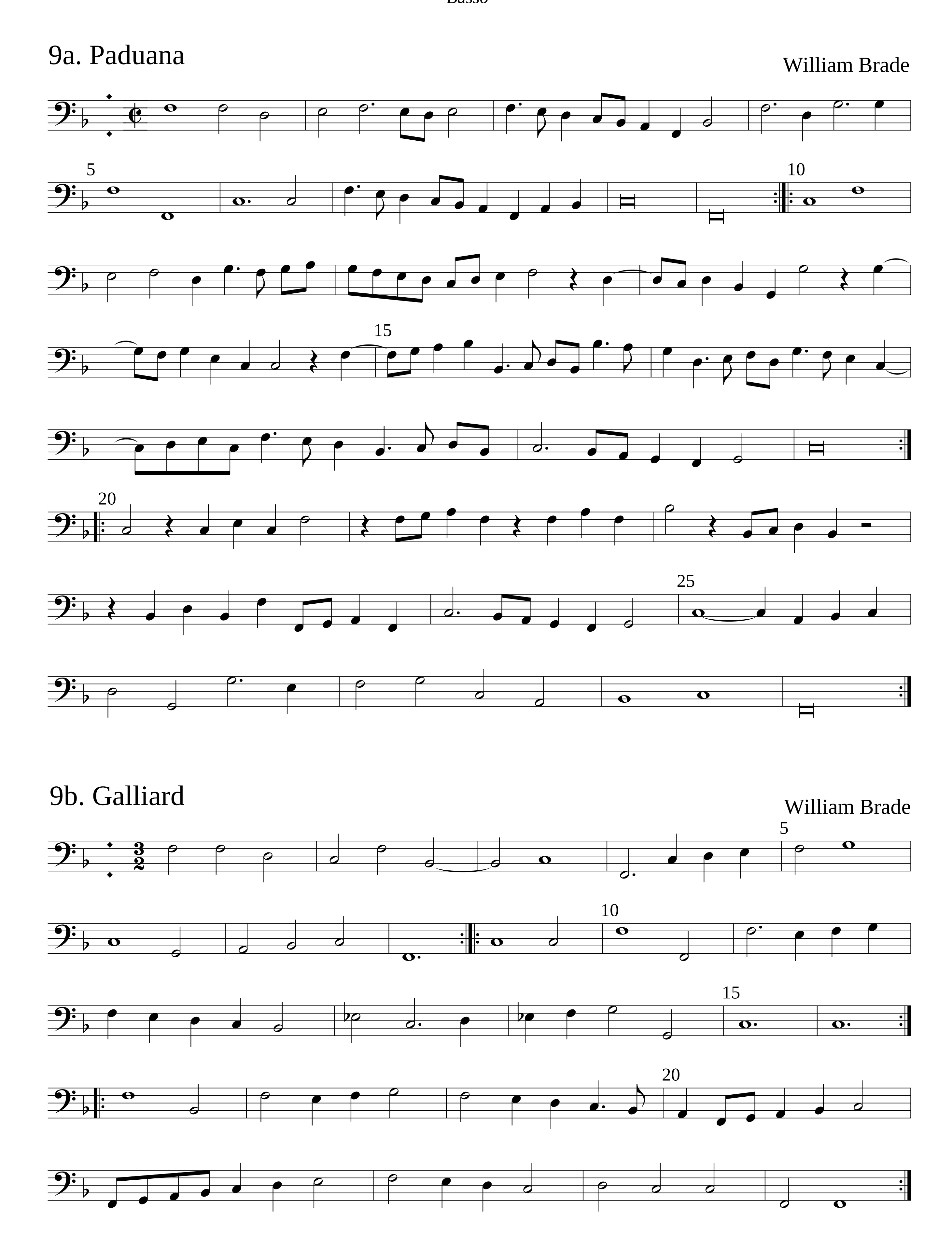
8a. Paduana

Thomas Mons

8b. Galliard
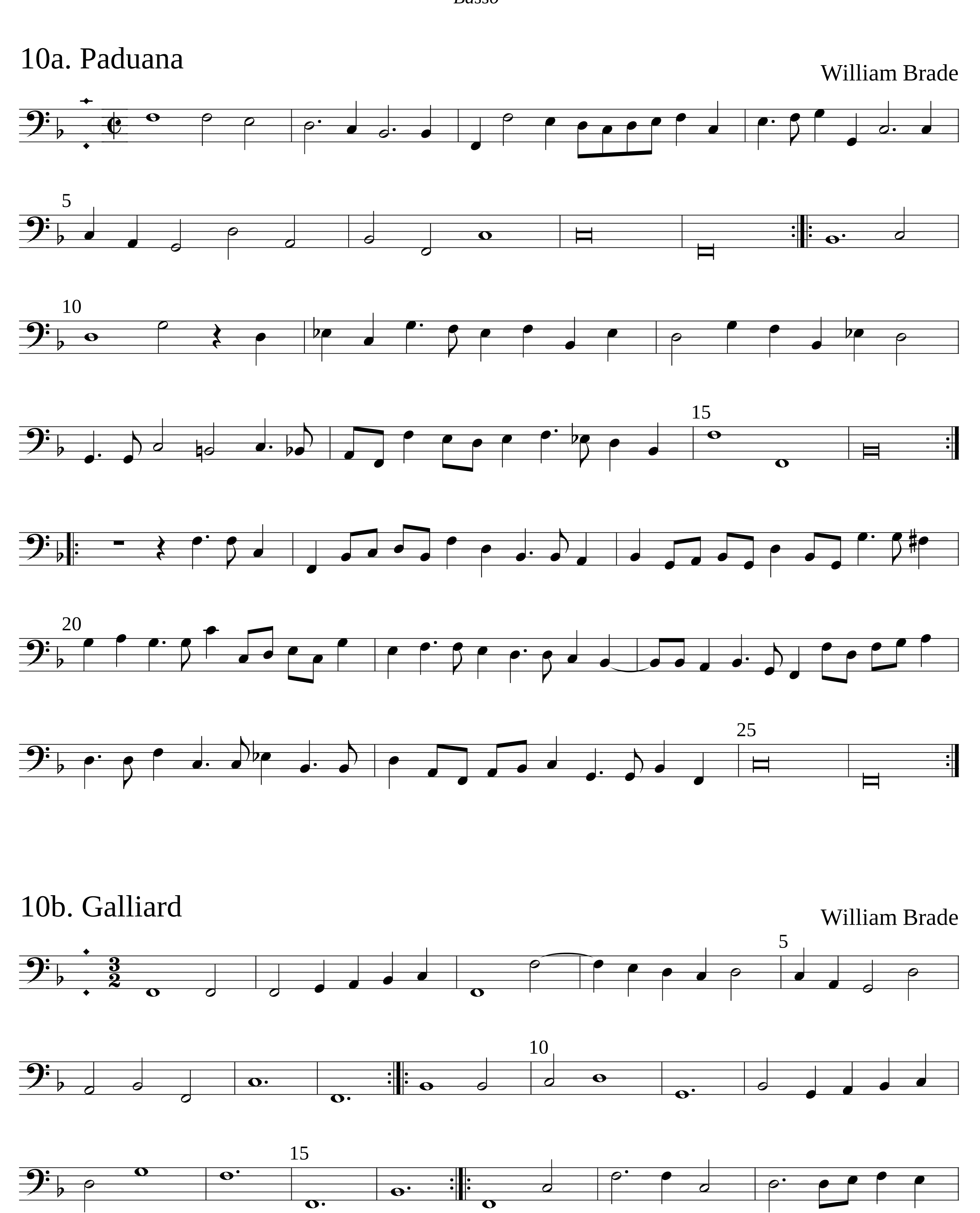
Jacob Praetorius




9a. Paduana
William Brade
9b. Galliard
William Brade

10a. Paduana

William Brade
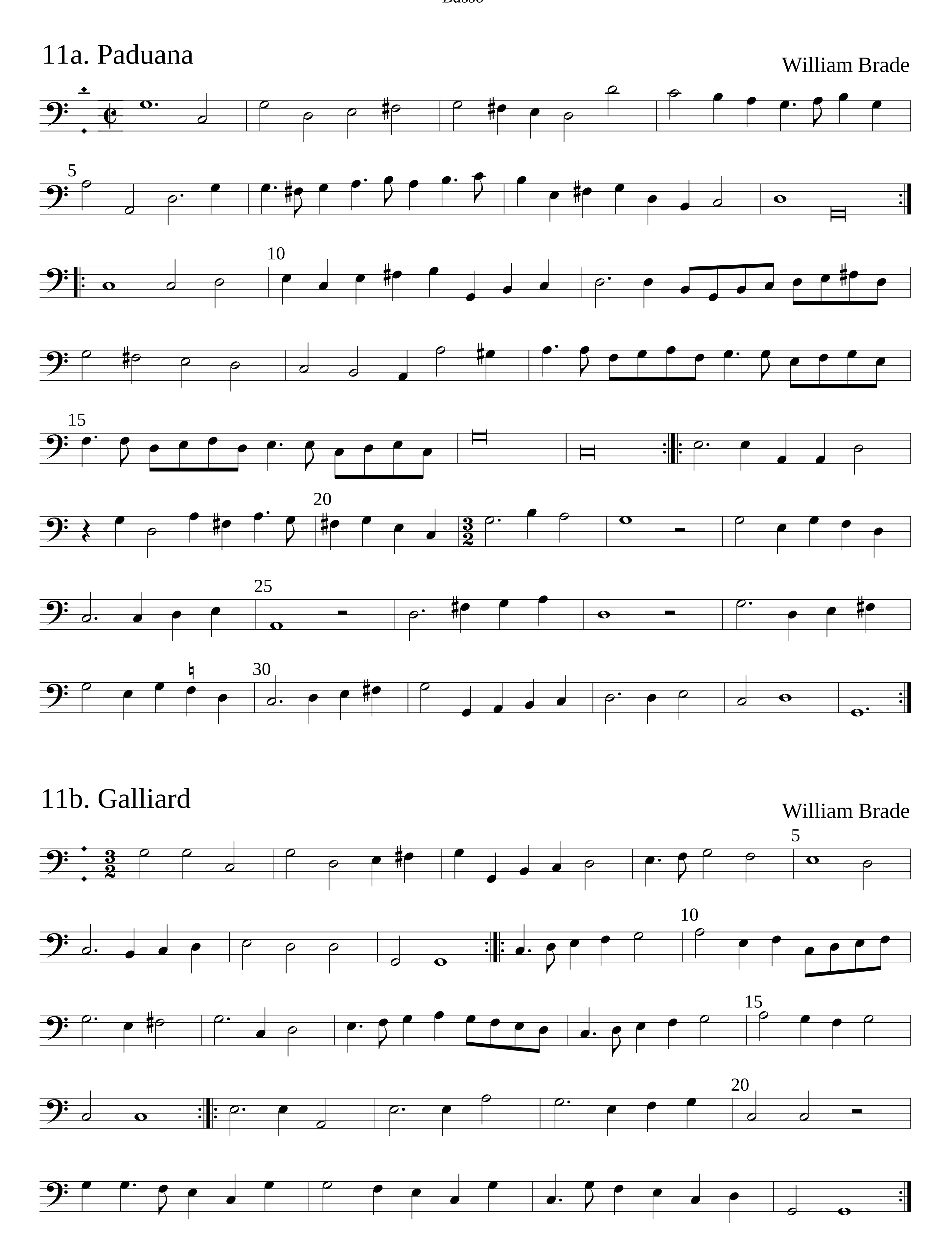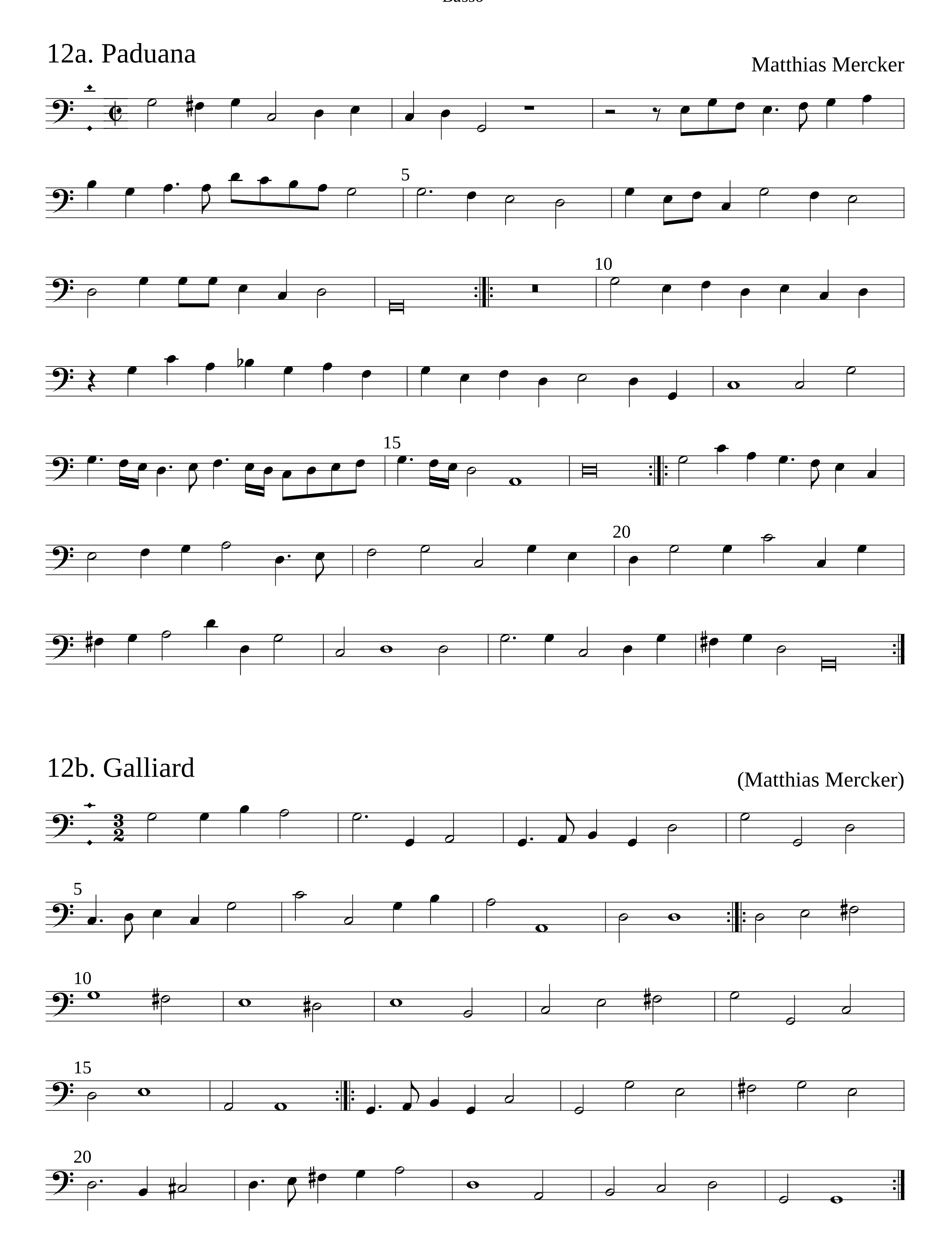


10b. Galliard

William Brade

11a. Paduana

William Brade



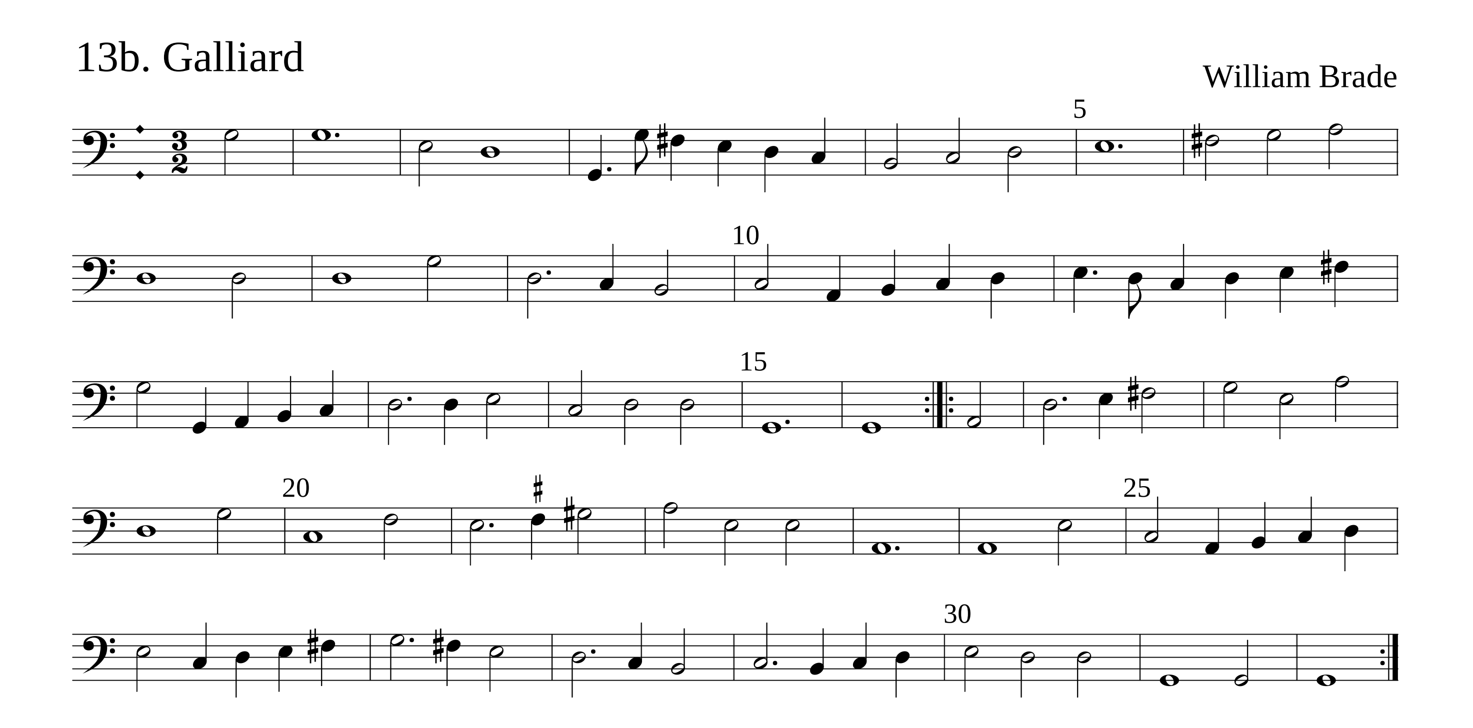

12a. Paduana
Matthias Mercker
5
10
15
20
12b. Galliard
(Matthias Mercker)
5
10
15
20
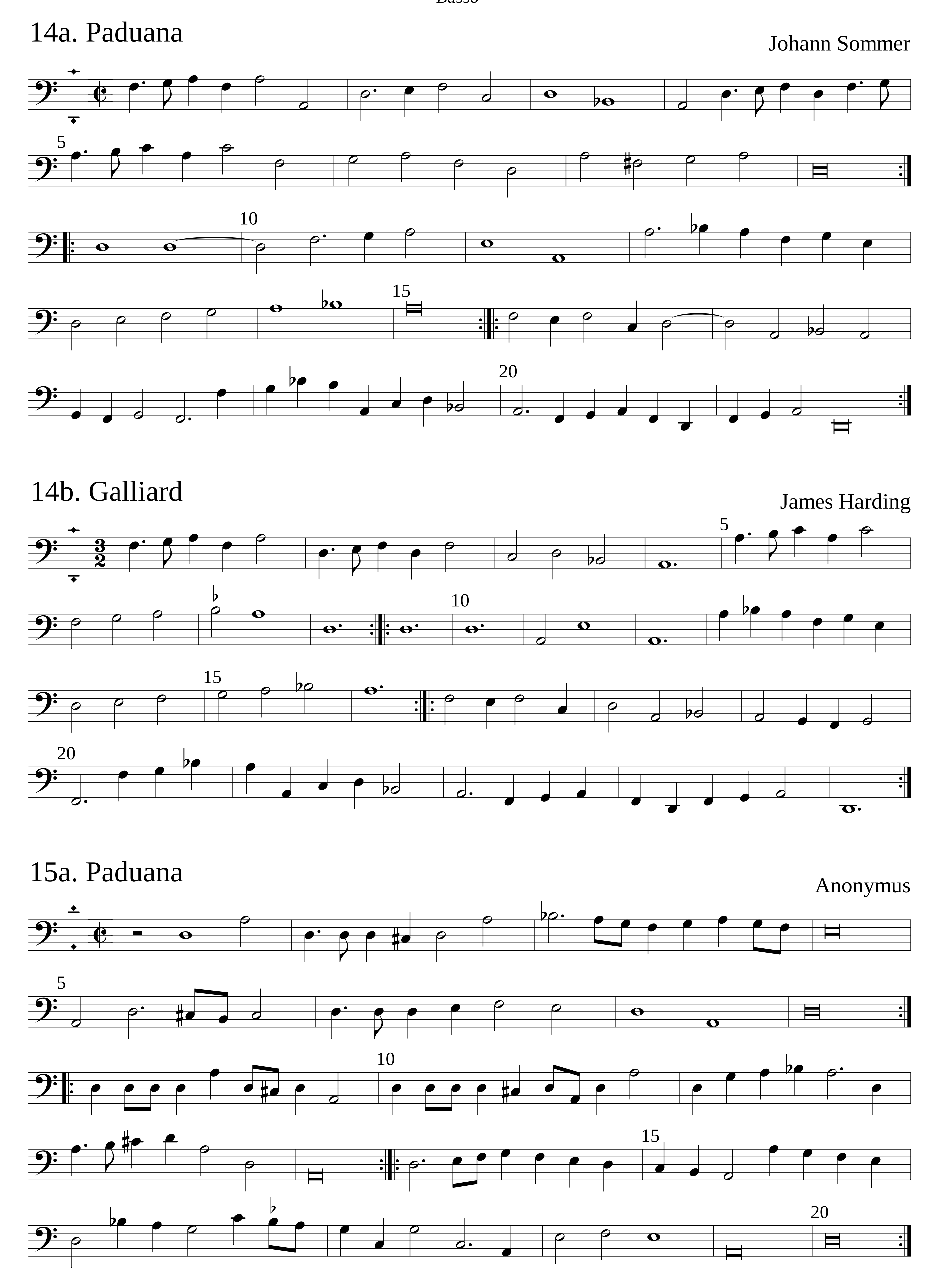
13a. Paduana

William Brade

13b. Galliard
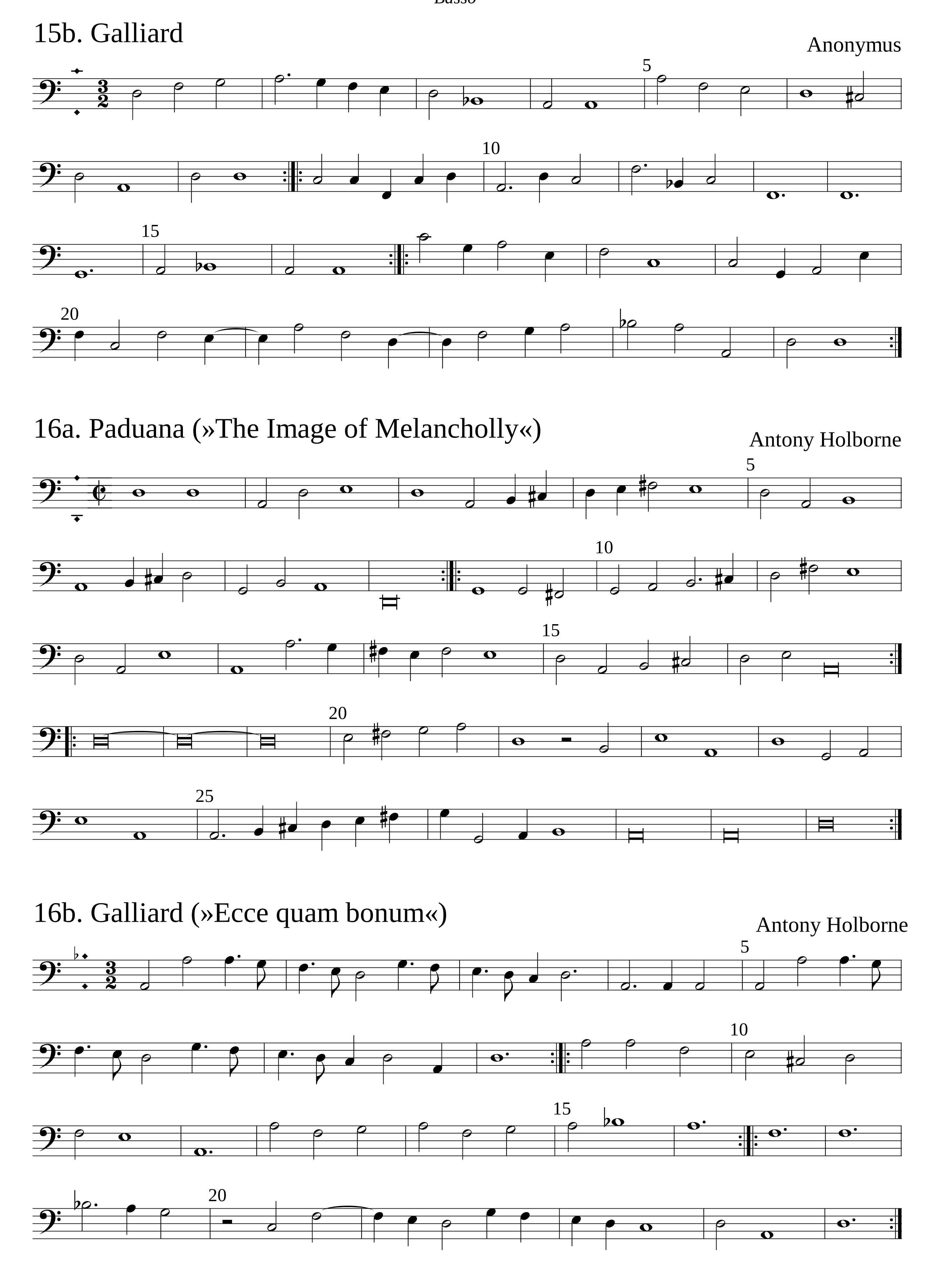
William Brade
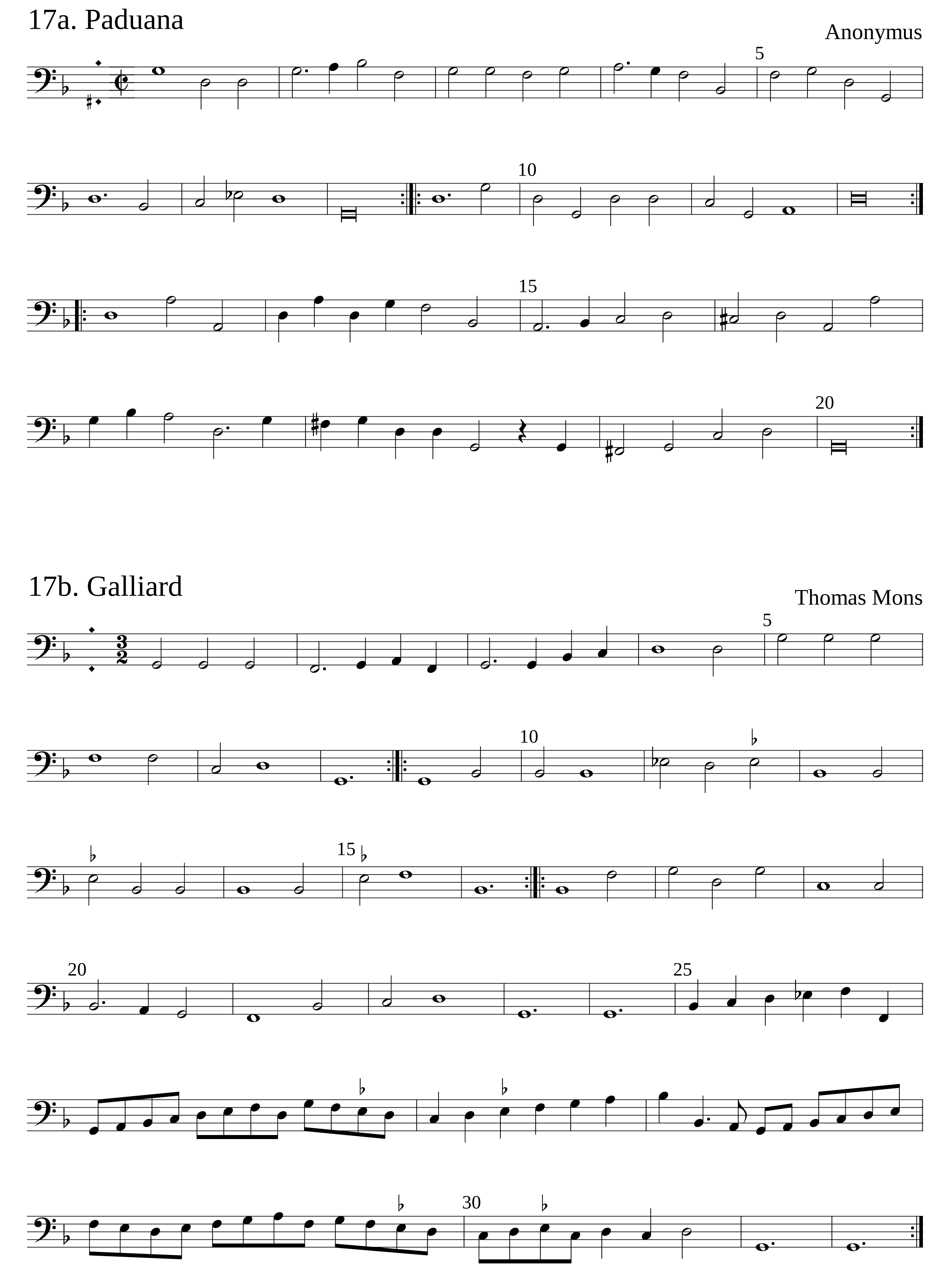



14a. Paduana
Johann Sommer
14b. Galliard
James Harding
15a. Paduana
Anonymus

15b. Galliard
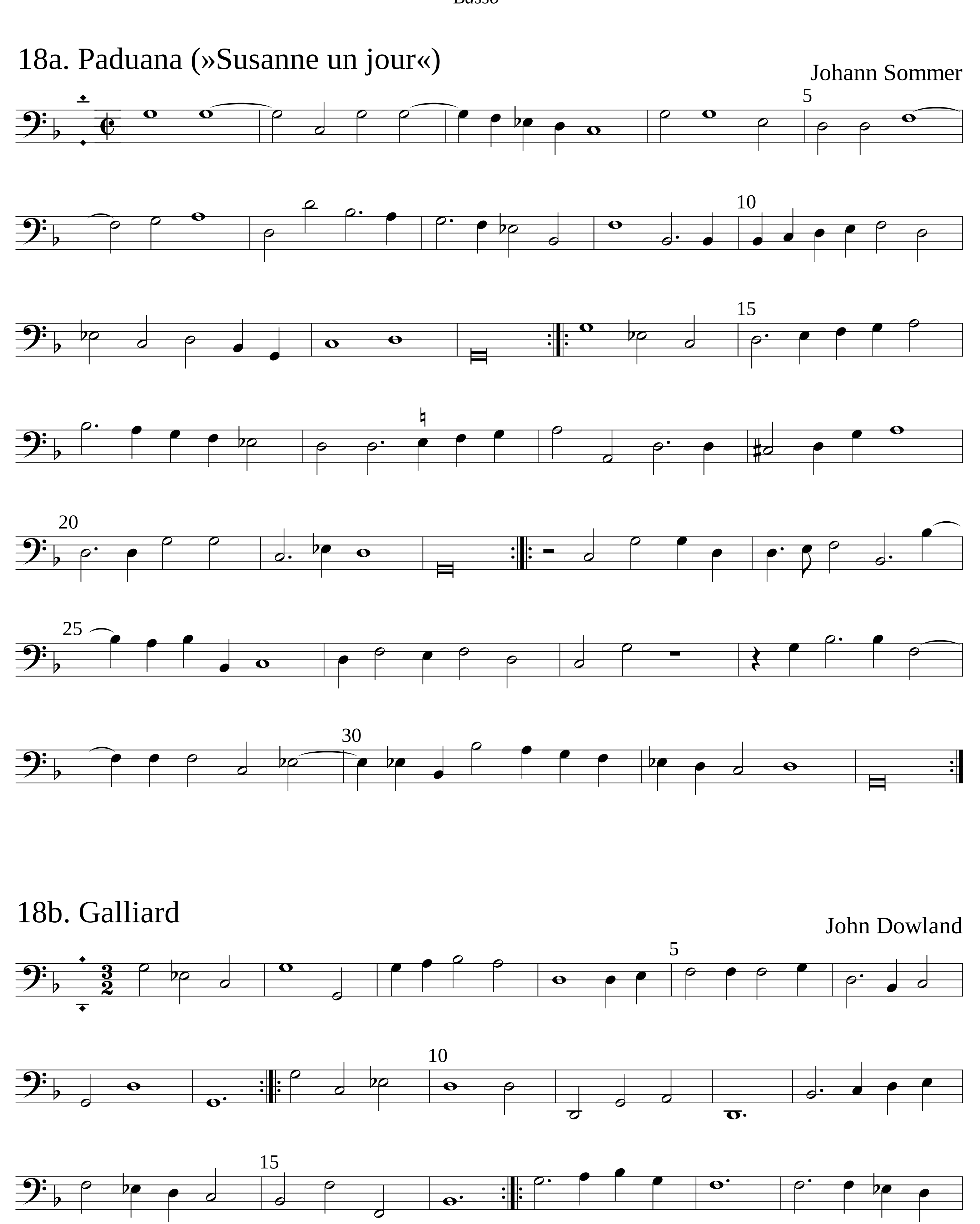
Anonymus




17a. Paduana
Anonymus
17b. Galliard
Thomas Mons

18a. Paduana (»Susanne un jour«)

Johann Sommer
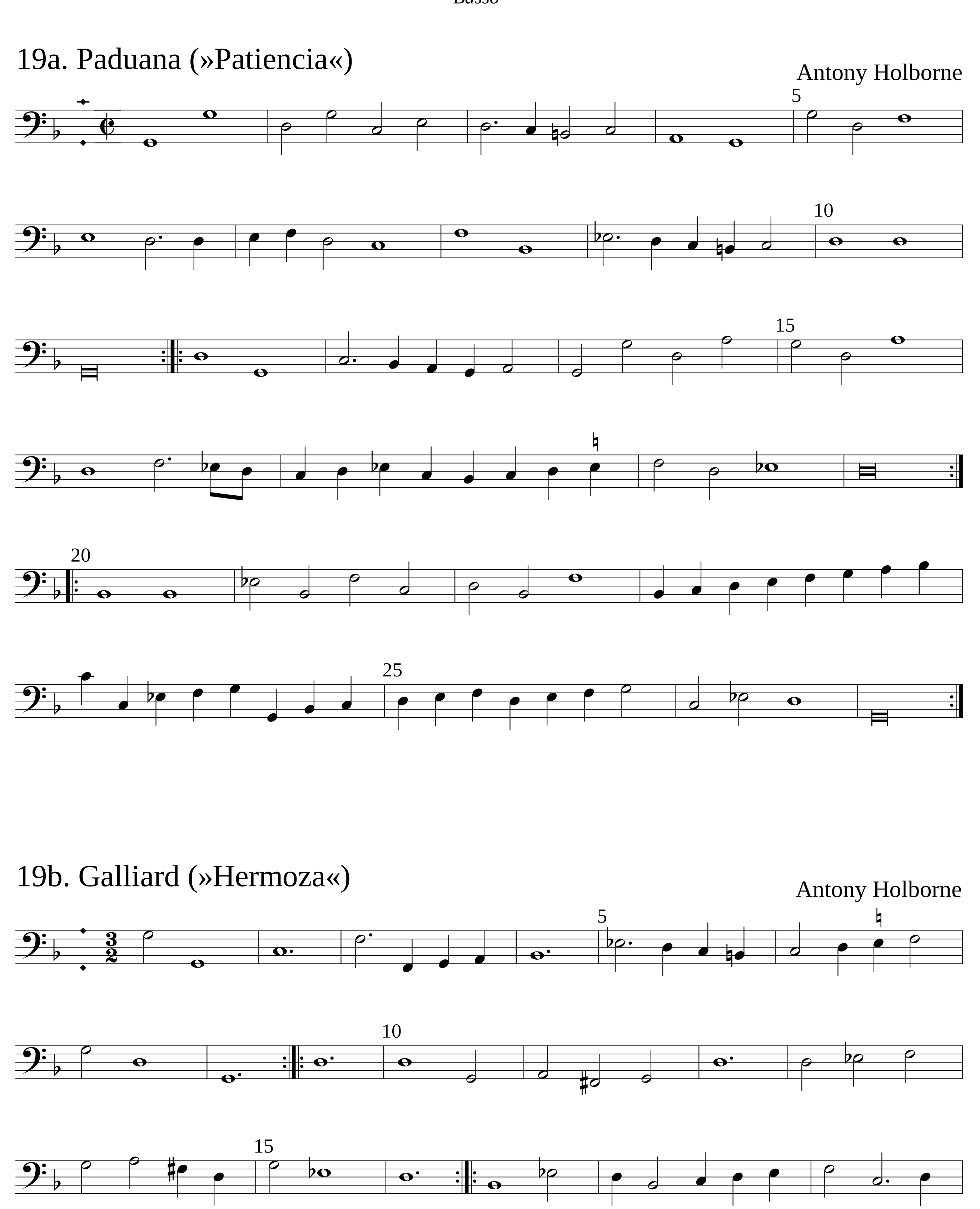


18b. Galliard

John Dowland

19a. Paduana (»Patiencia«)

Antony Holborne



19b. Galliard (»Hermoza«)

Antony Holborne

20a. Paduana

William Brade

5

10

15

20

20b. Galliard

William Brade

5

10

15

20

25

21a. Paduana

Edward Johnson

5 10 15 20
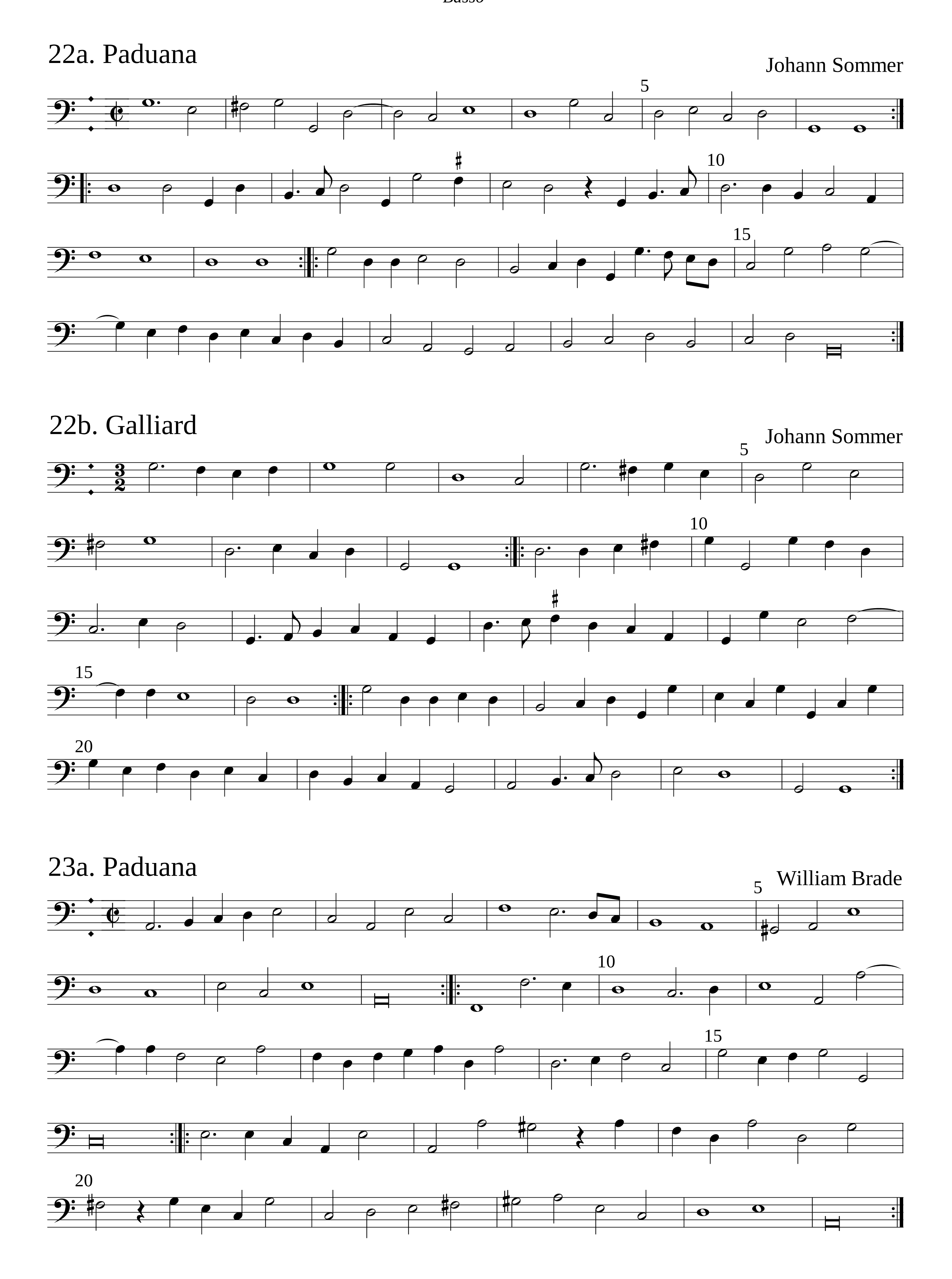
21b. Galliard

Johann Sommer

5 10 15 20 25 30

22a. Paduana

Johann Sommer

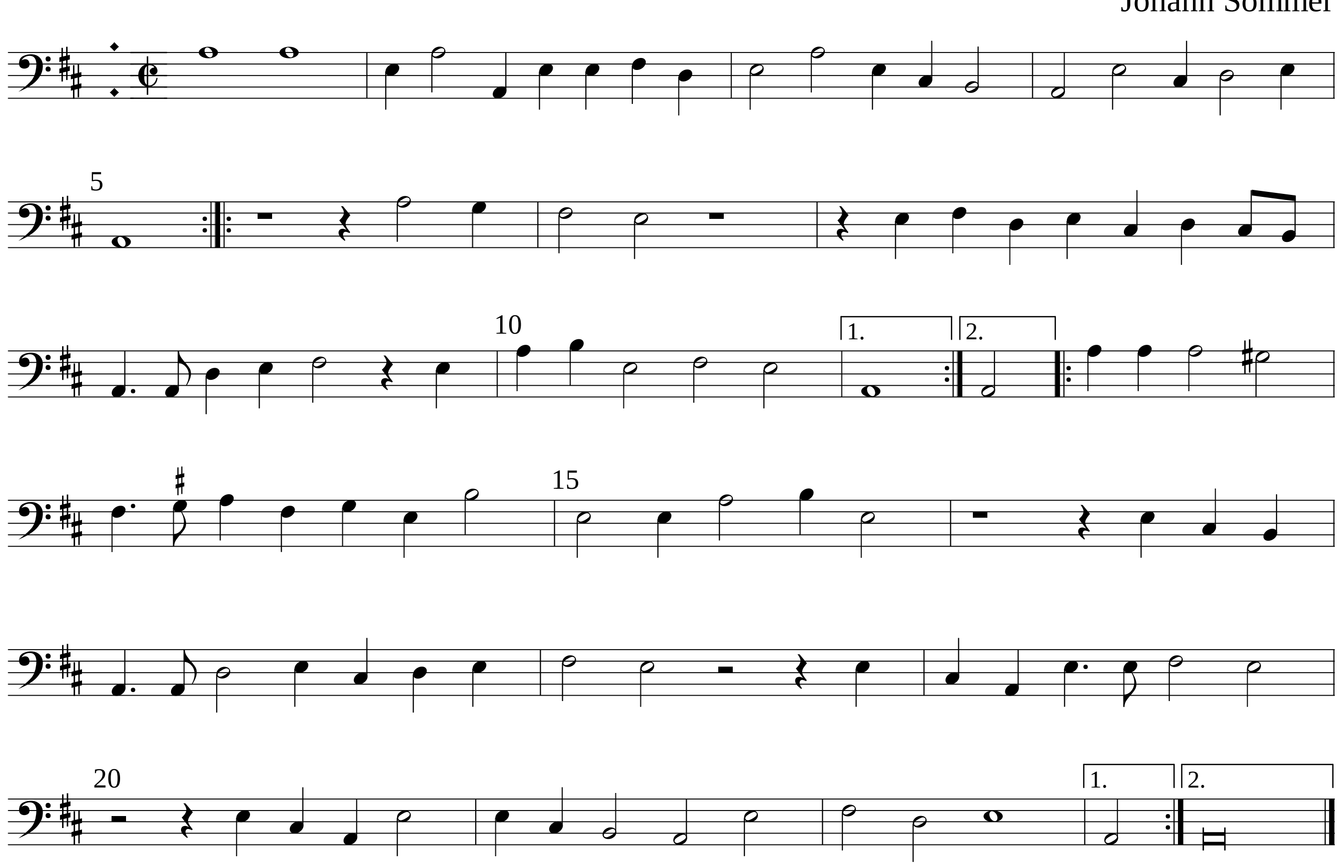


23b. Galliard

William Brade

24a. Paduana

Johann Sommer



24b. Galliard

(Johann Sommer)